Positive West Nile Virus Case 7/6/2016
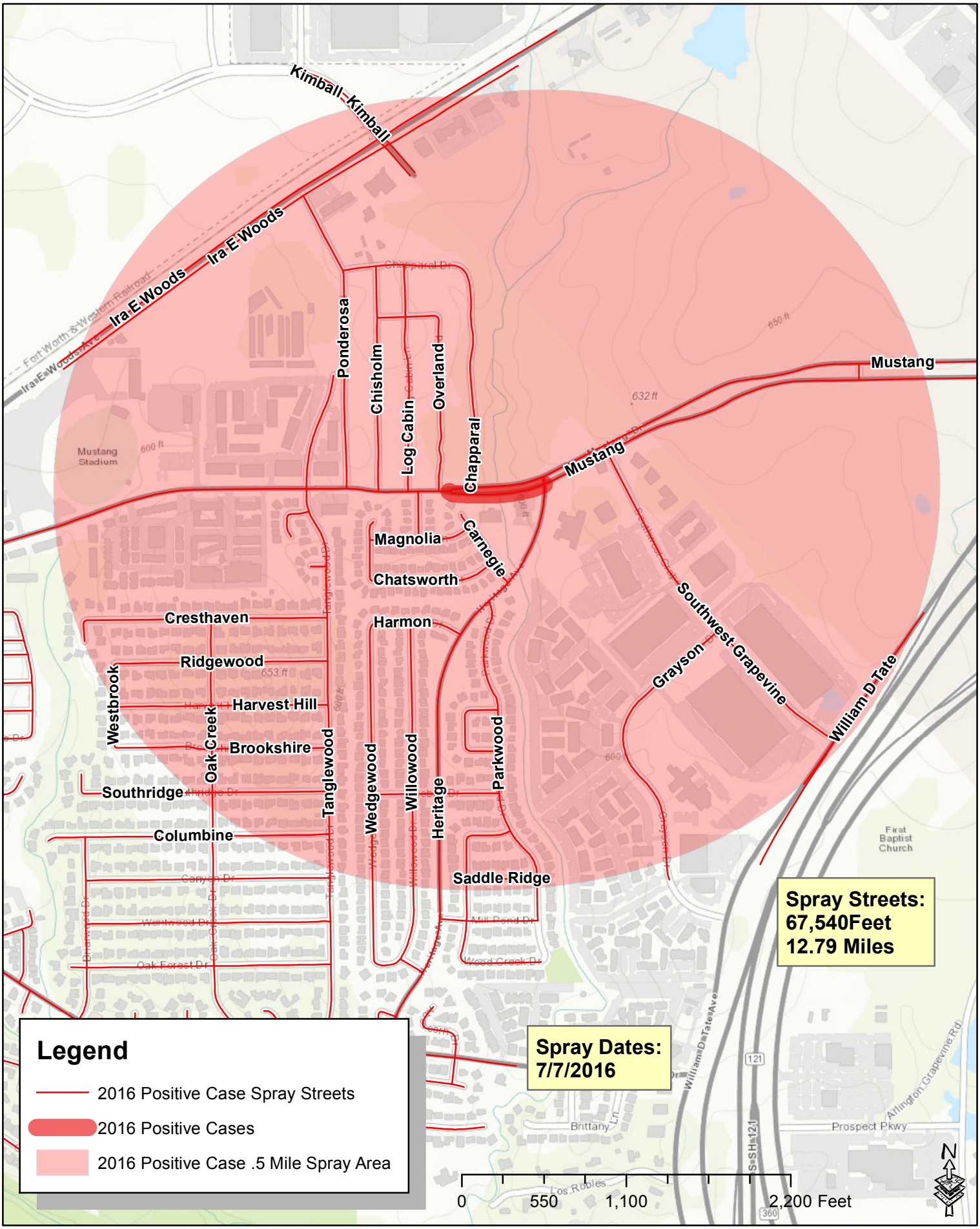
2400 Block Mustang Dr